

Engineers • Land Surveyors • Environmental Scientists
801 MAIN STREET MUKWONAGO, WISCONSIN 53149 (262)363-2004

DESCRIPTION: BEING LOT 5 OF BLOCK 7 OF WATERS EDGE SOUTH SUBDIVISION
LOCATED IN PART OF THE NE 1/4, NW 1/4, SE 1/4, AND SW 1/4, OF THE
NE 1/4 OF SECTION 9, TOWNSHIP 4 NORTH, RANGE 15 EAST, CITY OF WHITEWATER,
WALWORTH COUNTY, WISCONSIN.

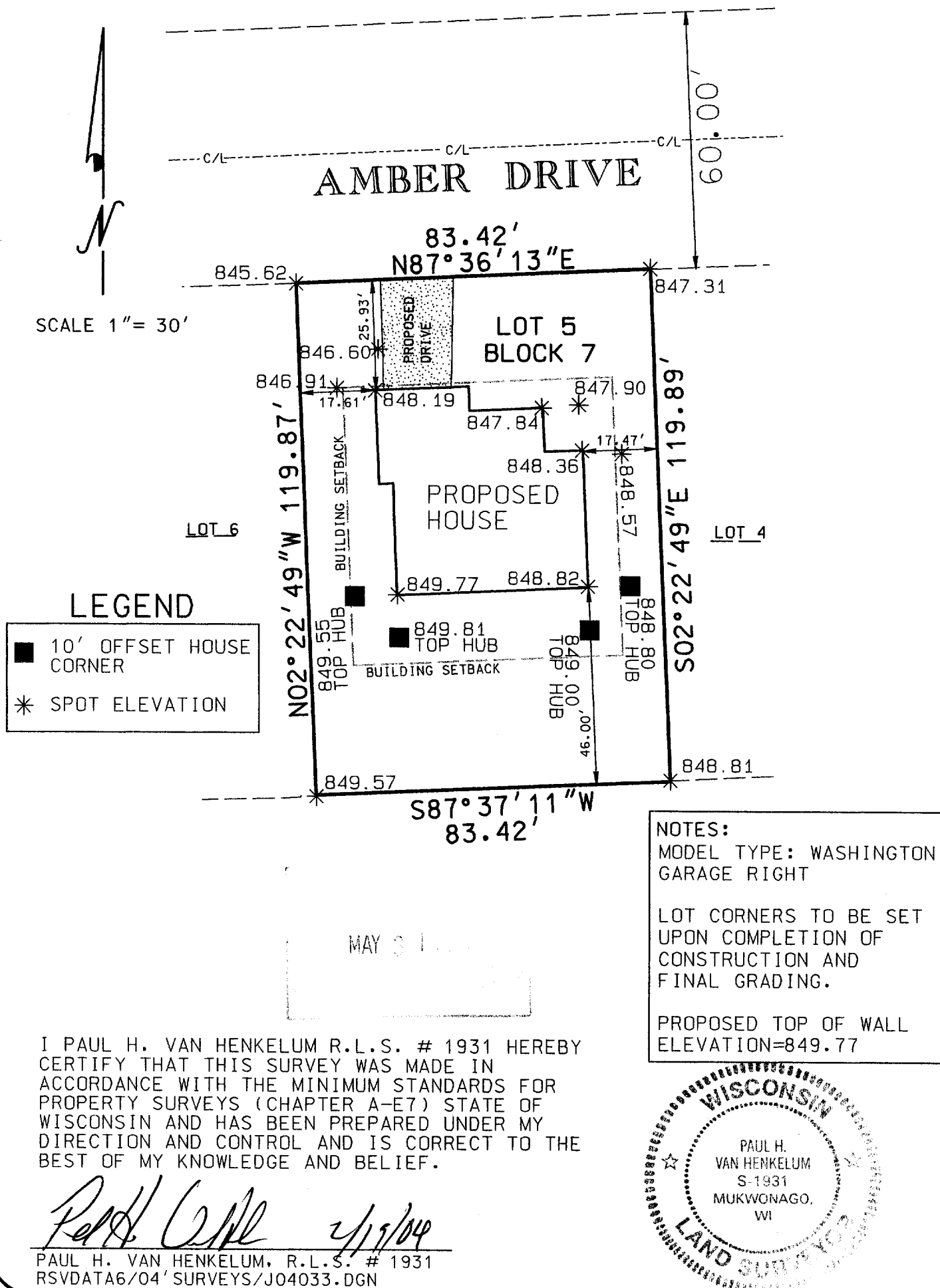

1WES 00046

010-748